

**NOTICE!!**

**These documents have been scanned!**

**Do not place un-scanned documents beneath this notice!**

**Do not remove this notice from this file!**

GPO Jacket No. 560-102  
Print Order 61540  
Rise Business Services, LLC  
Job=AZ15 7/11/2019



Box Number= AZ15154



Claim Begin-End: AMC452292-AMC452292

**1 Initial Receipt**



AZ15154-40

AMC451761-AMC452292

**United States Department of the Interior**  
**Bureau of Land Management**  
 DIV OF LANDS, MINRLS & ENERGY  
 ONE N CENTRAL AVE  
 PHOENIX, AZ 85004 -4427  
 Phone: 602-417-9200

Receipt

No: 4269511

<b>Transaction #:</b> 4385249	
<b>Date of Transaction:</b> 09/25/2018	
CUSTOMER:	
MIKE R MEDLIN 3156 E STAGECOACH DR KINGMAN, AZ 86401-6638 US	 BY: <u>RAm</u>

LINE #	QTY	DESCRIPTION	REMARKS	UNIT PRICE	TOTAL
1	1.00	LOCATABLE MINERALS / MINING CLAIMS-NEW, UNADJUD, ONE OR MORE AUTH NOS / NEW MINING CLAIM PROCESSING FEE <b>CASES: AMC452292/\$20.00</b>		- n/a -	20.00
2	1.00	LOCATABLE MINERALS / MINING CLAIMS-NEW, UNADJUD, ONE OR MORE AUTH NOS / NEW MINING CLAIMS LOCATION FEE <b>CASES: AMC452292/\$37.00</b>		- n/a -	37.00
3	1.00	LOCATABLE MINERALS / MINING CLAIMS-NEW, UNADJUD, ONE OR MORE AUTH NOS / NEW MINING CLAIMS MAINTENANCE FEE <b>CASES: AMC452292/\$155.00</b>		- n/a -	155.00
4	1.00	LOCATABLE MINERALS / MINING CLAIMS-NOT NEW-UNADJUD, ONE AUTH NO. ONLY / MINING CLAIM MONEY RECEIVED <b>CASES: AMC452292/\$155.00</b>		- n/a -	155.00
<b>TOTAL:</b>					<b>\$367.00</b>

PAYMENT INFORMATION			
1	AMOUNT:	367.00	POSTMARKED: N/A
	TYPE:	CHECK	RECEIVED: 09/21/2018
	CHECK NO:	2023	
	NAME:	MEDLIN, MIKE R 3156 E STAGECOACH DR KINGMAN AZ 86401-6638 US	

**NOTICE!!**

**These documents have been scanned!**

**Do not place un-scanned documents beneath this notice!**

**Do not remove this notice from this file!**

GPO Jacket No. 560-102  
Print Order 61540  
Rise Business Services, LLC  
Job=AZ15 7/11/2019



Box Number= AZ15154



Claim Begin-End: AMC452292-AMC452292

**2 Correspondence**



AZ15154-40

AMC451761-AMC452292

**NO  
DOCUMENTS  
FOUND**

NO DOCUMENTS FOUND  
NO DOCUMENTS FOUND

**NOTICE!!**

**These documents have been scanned!**

**Do not place un-scanned documents beneath this notice!**

**Do not remove this notice from this file!**

GPO Jacket No. 560-102  
Print Order 61540  
Rise Business Services, LLC  
Job=AZ15 7/11/2019



Box Number= AZ15154



Claim Begin-End: AMC452292-AMC452292

**3 Transfers**



AZ15154-40

AMC451761-AMC452292

**NO  
DOCUMENTS  
FOUND**

NO DOCUMENTS FOUND  
NO DOCUMENTS FOUND

**NOTICE!!**

**These documents have been scanned!**

**Do not place un-scanned documents beneath this notice!**

**Do not remove this notice from this file!**

GPO Jacket No. 560-102  
Print Order 61540  
Rise Business Services, LLC  
Job=AZ15 7/11/2019



Box Number= AZ15154



Claim Begin-End: AMC452292-AMC452292

**4 Annual Filings**



AZ15154-40

AMC451761-AMC452292

**United States Department of the Interior**  
**Bureau of Land Management**  
 DIV OF LANDS, MINRLS & ENERGY  
 ONE N CENTRAL AVE  
 PHOENIX, AZ 85004 -4427  
 Phone: 602-417-9200

Receipt	
No:	4541886

<b>Transaction #:</b> 4662846	
<b>Date of Transaction:</b> 08/25/2019	
CUSTOMER:	
MIKE R MEDLIN 3156 E STAGECOACH DR KINGMAN, AZ 86401-6638 US	

LINE #	QTY	DESCRIPTION	REMARKS	UNIT PRICE	TOTAL
1	1.00	LOCATABLE MINERALS / MINING CLAIMS- NOT NEW-UNADJUD, ONE AUTH NO. ONLY / MINING CLAIM MONEY RECEIVED CASES: AMC452292/\$330.00	MAINT 2020/1	- n/a -	330.00
<b>TOTAL:</b>					<b>\$330.00</b>

PAYMENT INFORMATION			
1	AMOUNT:	330.00	POSTMARKED: N/A
	TYPE:	CHECK	RECEIVED: 08/23/2019
	CHECK NO:	2095	
	NAME:	MEDLIN, MIKE R 3156 E STAGECOACH DR KINGMAN AZ 86401-6638 US	

REMARKS

This receipt was generated by the automated BLM Collections and Billing System and is a paper representation of a portion of the official electronic record contained therein.

**ENTERED**  
 AUG 27 2019  
 BY: 



Mr. R. Medlin  
3156 Stage Coach Dr.  
Kingman, Az. 86401

LAS VEGAS NV 890

21 AUG 2019 PM 5 L



BLM  
AZ State Office  
One N. CENTRAL AVE. Suite 800  
Phoenix, Az. 85004-4477

PHOENIX, ARIZONA

2019 AUG 23 P 3:09

RECEIVED  
BLM AZ STATE OFFICE

AMC 452292

85004-442700



**NOTICE!!**

**These documents have been scanned!**

**Do not place un-scanned documents beneath this notice!**

**Do not remove this notice from this file!**

GPO Jacket No. 560-102  
Print Order 61540  
Rise Business Services, LLC  
Job=AZ15 7/11/2019



Box Number= AZ15154



Claim Begin-End: AMC452292-AMC452292

**5 Miscellaneous**



AZ15154-40

AMC451761-AMC452292

Arizona State Office  
Bureau of Land Management  
1 N. Central Ave. Ste. 800  
Phoenix, AZ 85004

Michael R. Medlin  
3156 E. Stagecoach Dr.  
Kingman, AZ 86401

September 12, 2018

Mr. Medlin,

Your mining claim is being returned to you unprocessed for the following reason(s).

**Short \$57**

Processing Fee - \$20  
Location Fee - \$37  
Location Fee - \$155

Additional 20 acres (placer) - \$155

Total: \$367

If you still wish to file your mining claim with the BLM, please submit a check in the amount of \$367.

Any questions, you may call us at: 602.417.9200

Thank you,

BLM/Accounts

RECEIVED  
BLM AZ STATE OFFICE  
2018 SEP 21 P 1:49  
PHOENIX, ARIZONA

**NOTICE!!**

**These documents have been scanned!**

**Do not place un-scanned documents beneath this notice!**

**Do not remove this notice from this file!**

GPO Jacket No. 560-102  
Print Order 61540  
Rise Business Services, LLC  
Job=AZ15 7/11/2019



Box Number= AZ15154



Claim Begin-End: AMC452292-AMC452292

**6 Location Notices-Amendments and Supporting Documents**



AZ15154-40

AMC451761-AMC452292

# MINING CLAIM STATUS REPORT

Data Entered: 9/27/18 Ram

MTP Checked By: 9/27/18 Ram  
GEO Checked By: 9/27/18 Ram

LEAD SERIAL NUMBER: AMC 452292 thru AMC \_\_\_\_\_

### NUMBER OF CLAIMS & TYPE:

- \_\_\_\_\_ LODGE
- \_\_\_\_\_ PLACER
- 1 ASSOCIATION PLACER
- \_\_\_\_\_ MILL SITE
- \_\_\_\_\_ TUNNEL SITE

### CHARGES:

Processing Fee @ \$20 =	\$	<u>20</u>
Location Fee @ \$37 =	\$	<u>37</u>
Maintenance Fee @ \$155 =	\$	<u>155</u>
Add'l Maint Fee for Assoc Placer =	\$	_____
<b>SUBTOTAL</b>	\$	_____
<u>Add'l Placer Fees</u> Other Fees	\$	<u>155</u>
Other Fees	\$	_____
<b>TOTAL</b>	\$	<u>367</u>

TOTAL ACREAGE: 40 Per Claim  
(Placer Only)

NUMBER OF LOCATORS: 2

DOCUMENTS RECEIVED VIA: Over-the-Counter [ ] Mail [  ] TIMELY FILED: Yes [  ] No [ ]

LEGAL DESCRIPTION: T 21W R 15W SEC 27

T \_\_\_\_\_ R \_\_\_\_\_ SEC \_\_\_\_\_

T \_\_\_\_\_ R \_\_\_\_\_ SEC \_\_\_\_\_

T \_\_\_\_\_ R \_\_\_\_\_ SEC \_\_\_\_\_

T \_\_\_\_\_ R \_\_\_\_\_ SEC \_\_\_\_\_

BLM [ ] FOREST SERVICE [ ] SUBJ TO PL 359: Yes [ ] No [ ]  
WILDERNESS AREA [ ] \_\_\_\_\_

SPLIT ESTATE: N/A [ ] SX [ ] PX [ ] OTHER [ ] \_\_\_\_\_  
SRHA [ ] Was proper Notice filed if located on SHRA Land? Yes [ ] No [ ]

RECONVEYED MINERALS ON BLM LAND REQUIRE OPENING ORDER FROM 1944 TO 1993:  
Open to Entry On \_\_\_\_\_ N/A [ ]

COMMENTS/STATUS: VOID [ ] PARTIALLY VOID [ ] PVT MINERALS [ ] WITHDRAWN LANDS [ ]  
OTHER [ ] \_\_\_\_\_

AMC452292

[ ] Claimant acknowledges that portions of the following claim(s) site(s) may be void or voidable.

Printed Name of Claimant \_\_\_\_\_ Signature of Claimant \_\_\_\_\_

\*\*\*\*\*FINAL ADJUDICATION\*\*\*\*\*

DATE \_\_\_\_\_ INITIALS \_\_\_\_\_

(1)

LOCATION NOTICE FOR PLACER MINING CLAIM

Amendment BLM Serial # \_\_\_\_\_

NOTICE IS HEREBY GIVEN that the MV 1

\_\_\_\_\_ placer mining claim has been located by

Mike Medlin whose current mailing

address is 3156 Stage Coach Dr. Kingman Az.

86401 -

The general course of this claim is North to South and it is situated in Mohave County, Arizona. This claim is 1320 feet in length and 1320 feet in width.

40 Total Claim Acreage. This claim runs from the location monument on which this location notice is posted at the S corner of the claim approximately 1320 feet in a West direction to the West end line and \_\_\_\_\_ feet in a \_\_\_\_\_ direction to the \_\_\_\_\_ end line. This claim is marked by four monuments, one at each corner of the claim.

The location monument on which this notice is posted is situated within Section 27, Township T 21N, Range R 15W, Gila Salt River Base and Meridian, Arizona. This claim encompasses portions of the following legal subdivision(s) if located by legal subdivision or the following quarter section(s), section(s), Township(s) and Range(s) NE SW

\_\_\_\_\_, Gila Salt River Base and Meridian, Arizona.

The locality of this claim with reference to some natural object or permanent monument and additional information (if any) concerning its locality are as follows: \_\_\_\_\_

\_\_\_\_\_ The above information is shown on the attached map.

DATED AND POSTED on the ground this 3 day of Sept., 2018.

LOCATOR(s)  AGENT

Print Name(s) Mike Medlin VICTOR B. ROCKAFELLOR

Signature(s) Mike Medlin Victor B. Rockefeller

Form MCF102 Revised July 2014

This form is available from the Arizona Geological Survey and may be reproduced.

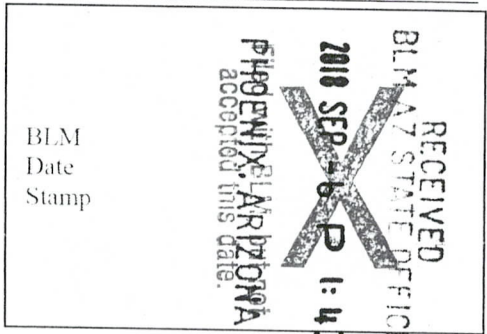

AMC452292

(2)

### MINING CLAIM MAP

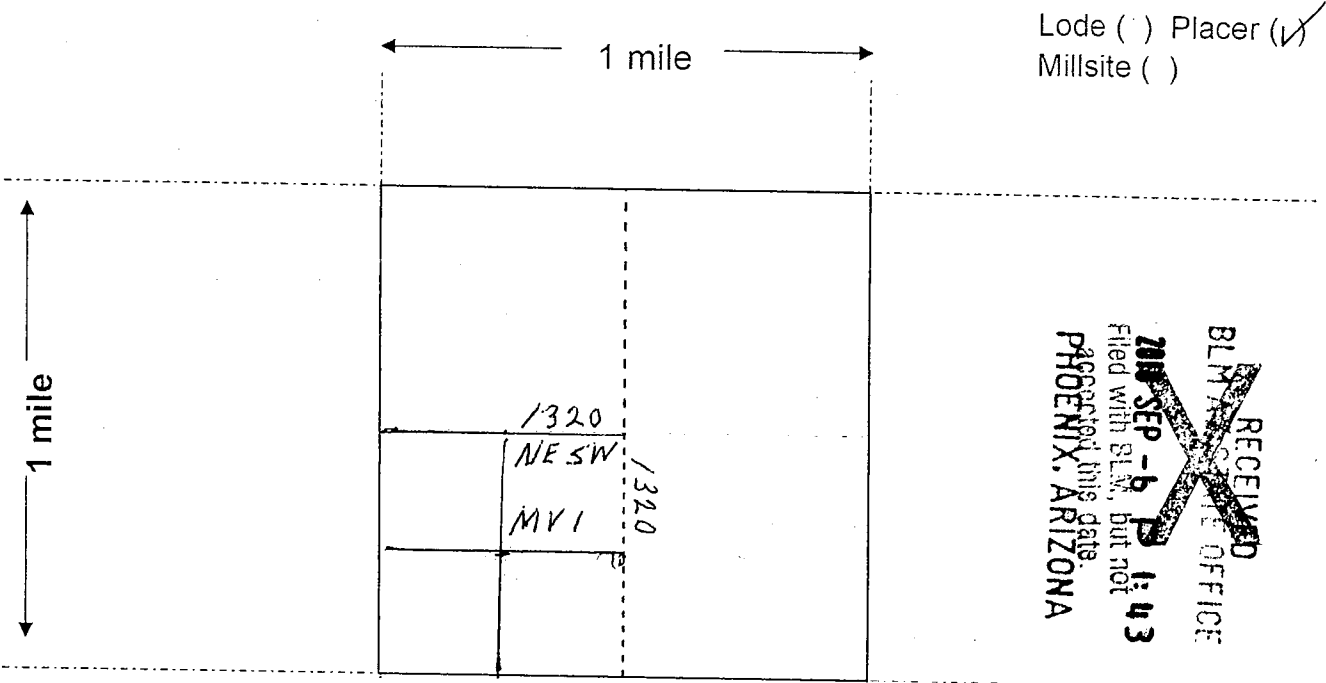

RECEIVED  
BLM AT STATE OFFICE  
2018 SEP - 6 PM 1:43  
Filed with BLM, but not  
processed this date.  
PHOENIX, ARIZONA



RECEIVED  
BLM AT STATE OFFICE  
2018 SEP 28 PM 1:49  
PHOENIX, ARIZONA

Scale: 1" = 2000 feet

- The above map depicts the MVI mining claim, which is located in Section 027, Township T 21N, Range R15 W, Gila and Salt River base and Meridian, Mohave County, Arizona. Total claim acreage is 40.
- The type of corner and location monuments used are as follows: T Post with PVC
- The bearings and distances in degrees and feet between claim corners and to a public land survey monument are as depicted on the map.
- If the claim is a placer or millsite claim with exterior limits conforming to legal subdivisions of the public survey, provide a legal description of the claim \_\_\_\_\_

ANCI52292

Form MCF100a  
Revised July 2014

This form is available from the Arizona Geology Survey and may be reproduced.

**Date and Time Run:**  
9/27/2018 11:57:27 AM

Page 1 of 1

**DEPARTMENT OF THE INTERIOR  
BUREAU OF LAND MANAGEMENT  
Case Recordation**

**Geographic Report with Land**

Disposition is equal to **AUTHORIZED , CANCELLED , EXPIRED , PENDING , REJECTED , RELINQUISHED ,  
WITHDRAWN**

**and** Meridian Township Range Section is equal to **14 0210N 0150W 027**

**and** Admin State is equal to **AZ**

**NO WARRANTY IS MADE BY BLM  
FOR USE OF THE DATA FOR  
PURPOSES NOT INTENDED BY BLM**



DEPARTMENT OF THE INTERIOR  
BUREAU OF LAND MANAGEMENT  
Case Recordation  
Geographic Report with Land

Admin State: AZ  
Geo State: AZ  
Serial Number: AZA 022792AP

Total Case Acres: 19,435.600

Casetype	Case Disp	Mer	Twp	Rng	Sec	Sur Type	Sur Nr	Suf	Subdivision	Pending Action
220100	AUTHORIZED	14	0210N	0150W	027	ALIQ			ALL:	



M.R. Medlin  
3156 Stage Coach Dr.  
Kingman, Az. 86401

LAS VEGAS NV 890

18 SEP 2018 PM 5 L



BLM Az. STATE OFFICE  
One N. Central Ave Suite 800  
Phoenix, Az. 85004-4427

RECEIVED  
BLM AZ STATE OFFICE  
2018 SEP 21 P 1:49  
PHOENIX, ARIZONA

8500484427 0041

